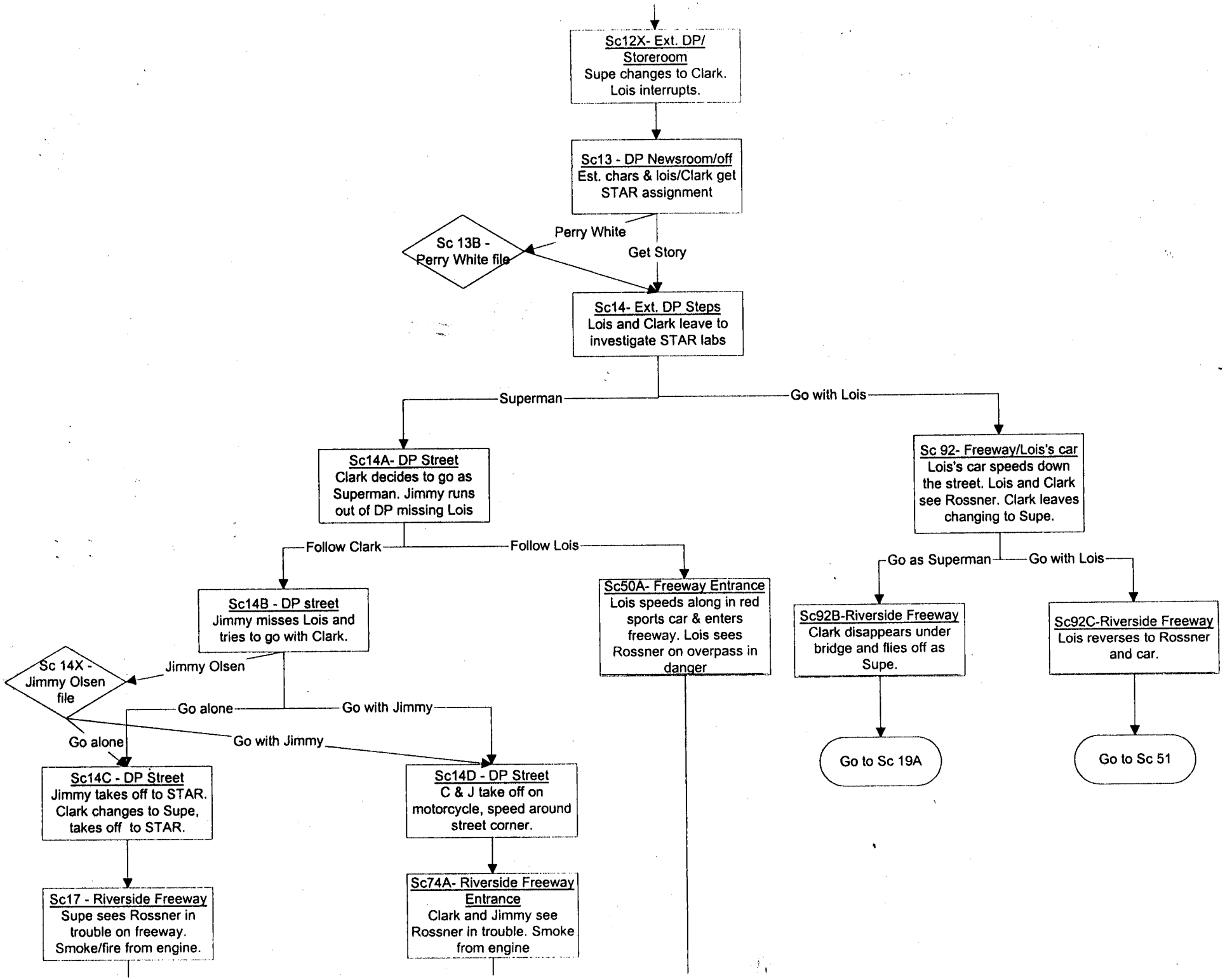
Sc12X- Ext. DP/ Storeroom
Supe changes to Clark. Lois interrupts.
Sc13 - DP Newsroom/off
Est. chars & lois/Clark get STAR assignment
Perry White
Sc 13B - Perry White file
Get Story
Sc14- Ext. DP Steps
Lois and Clark leave to investigate STAR labs
Superman
Go with Lois
Sc14A- DP Street
Clark decides to go as Superman. Jimmy runs out of DP missing Lois
Sc 92- Freeway/Lois's car
Lois's car speeds down the street. Lois and Clark see Rossner. Clark leaves changing to Supe.
Follow Clark
Follow Lois
Go as Superman
Go with Lois
Sc14B - DP street
Jimmy misses Lois and tries to go with Clark.
Sc50A- Freeway Entrance
Lois speeds along in red sports car & enters freeway. Lois sees Rossner on overpass in danger
Sc92B-Riverside Freeway
Clark disappears under bridge and flies off as Supe.
Sc92C-Riverside Freeway
Lois reverses to Rossner and car.
Sc 14X - Jimmy Olsen file
Jimmy Olsen
Go alone
Go with Jimmy
Go alone
Go with Jimmy
Go to Sc 19A
Go to Sc 51
Sc14C - DP Street
Jimmy takes off to STAR. Clark changes to Supe, takes off to STAR.
Sc14D - DP Street
C & J take off on motorcycle, speed around street corner.
Sc17 - Riverside Freeway
Supe sees Rossner in trouble on freeway. Smoke/fire from engine.
Sc74A- Riverside Freeway Entrance
Clark and Jimmy see Rossner in trouble. Smoke from engine